Score

What you done to me
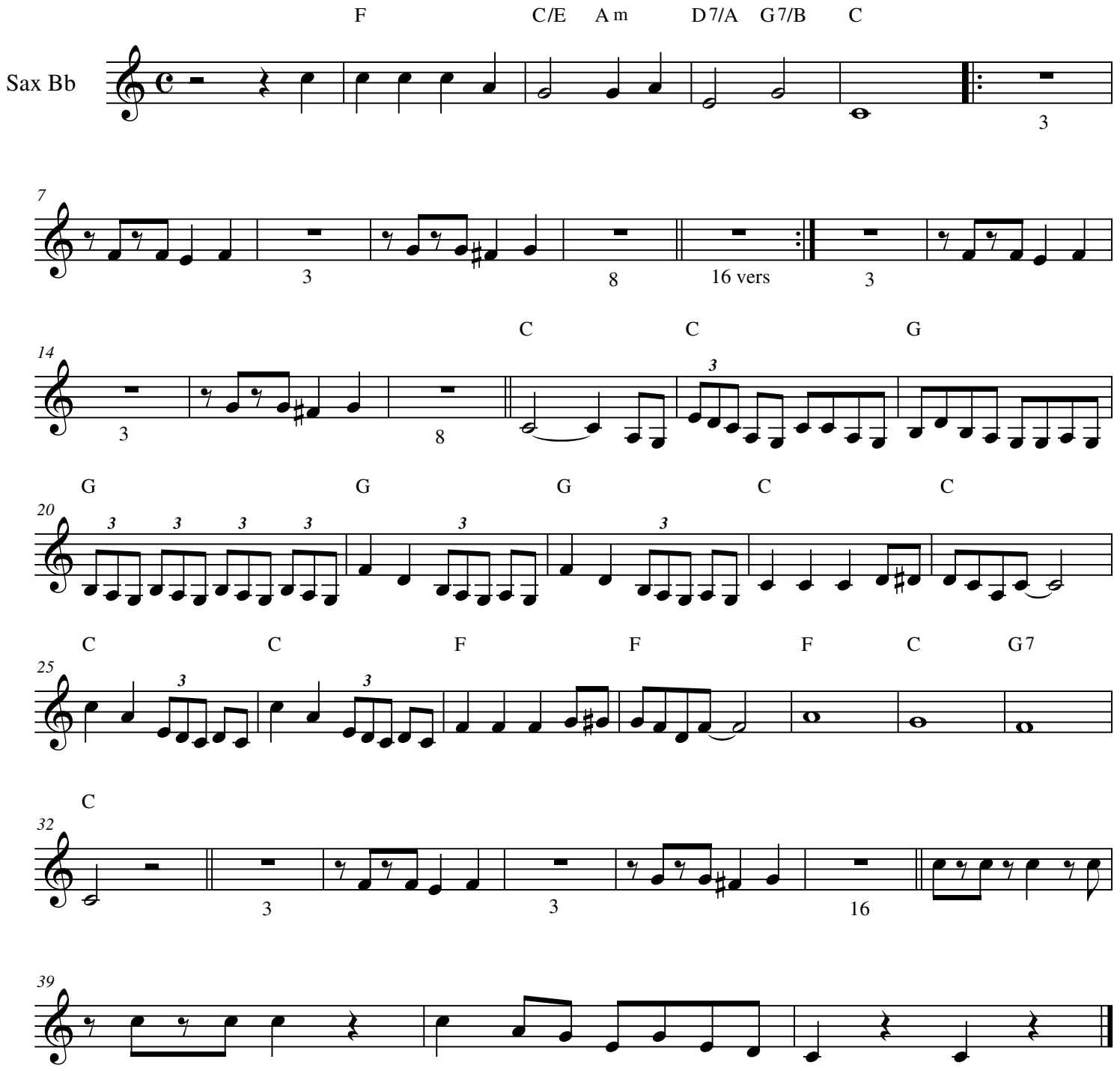
M Restin